Les Marcheurs du Dimanche
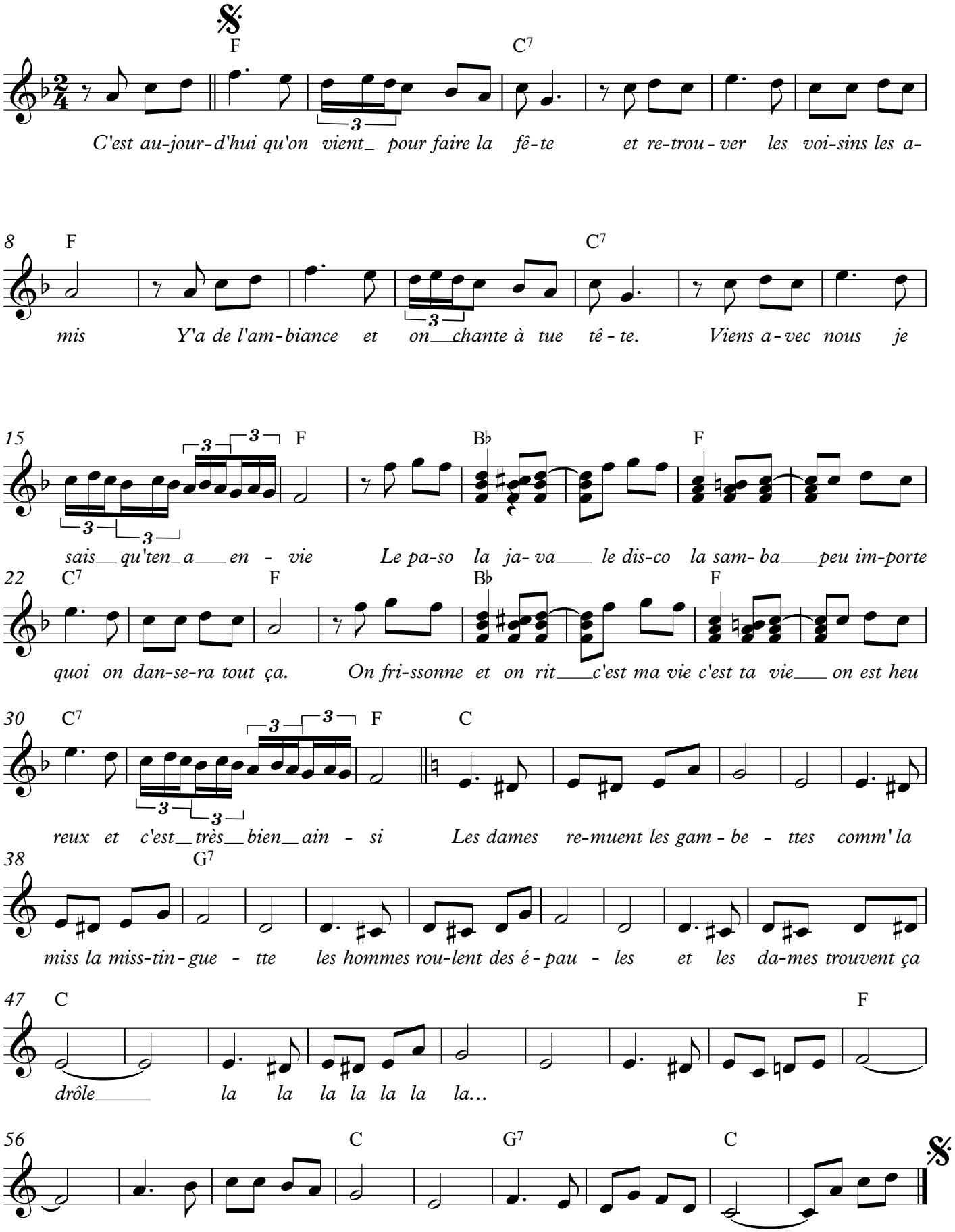
Anaïs Léonard